



Elevated Four Bedroom Detached Home

Buckthorn Drive, Swindon, SN25 3JH

Offers in Excess of £325,000

mcfarlane
property.com

Detached Family Home

- Four Bedroom Detached Home
- Elevated North Swindon Position
- Mature Gardens, Garage & Parking

A Four Bedroom detached home in a sought-after North Swindon residential area. The Property boasts a favourable position with flexible accommodation over two floors. This property has been updated and altered to include the following summary: Entrance Hallway, Living Room, Dining Area, Kitchen Breakfast Room, and Cloakroom. There are FOUR bedrooms with an En-Suite and Family Bathroom. Outside there are Gardens to the Rear and Garage with Driveway Parking for Two Cars to the Front. The property also has uPVC Double Glazing and Boasts Gas Fired Central Heating. Sole Selling Agents McFarlane 01793 751 044.



mcfarlane
property.com



Ground Floor

Approx. 61.6 sq. metres (662.8 sq. feet)

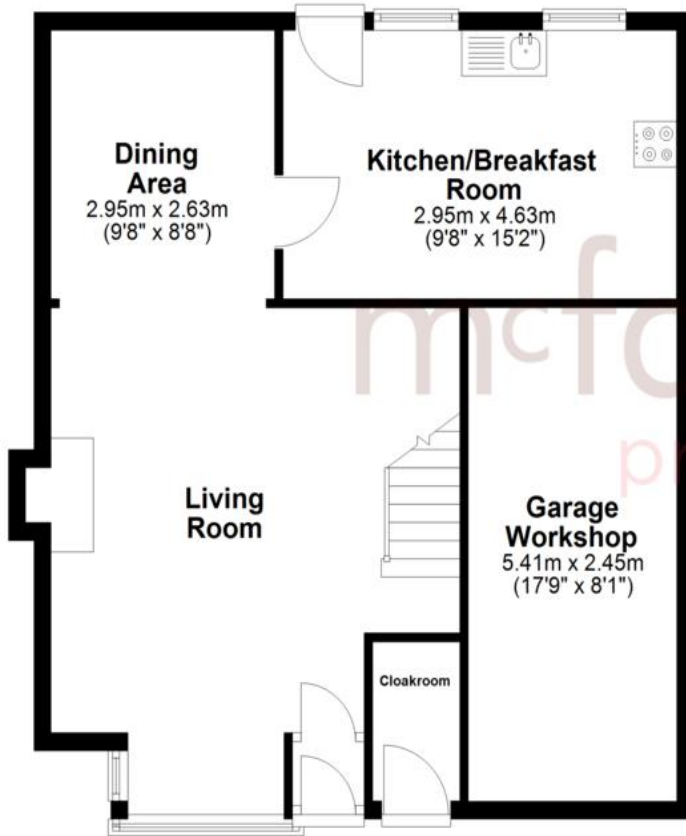

First Floor

Approx. 41.9 sq. metres (451.4 sq. feet)

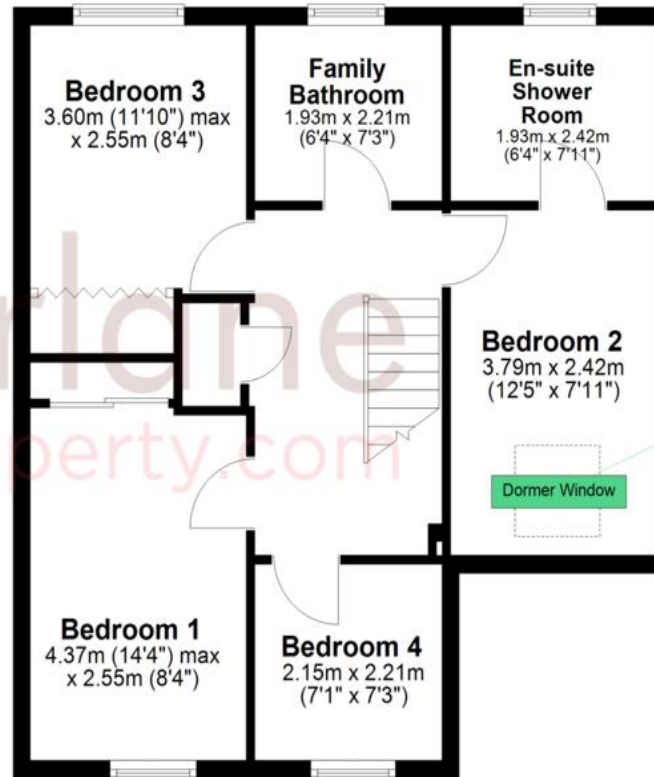

We 
where you
LIVE

Our team are friendly, experienced and are all local. They know it better than they do their own living rooms and can help you find what you're looking for because **we love where we live.**

We would be delighted to show you around this property.

Because every home needs a personal touch.

If you would like to view this property then please get in touch.

📞 01793 751044

✉ cricklade@mcfarlaneproperty.com

mcfarlaneproperty.com

Total area: approx. 103.5 sq. metres (1114.2 sq. feet)

mcfarlane
property.com

Cricklade.

102 High Street
Cricklade SN6 6AA

📞 01793 751044

Marlborough.

106 High Street
Marlborough SN8 1LT

📞 01672 514380

Old Town.

28-30 Wood Street
Swindon SN1 4AB

📞 01793 296880

Swindon.

The Village Centre,
Redhouse SN25 2FW

📞 01793 296600

Agents Note: Whilst every care has been taken to prepare these sales particulars, they are for guidance purposes only. All measurements are approximate and for general guidance purposes only and whilst every care has been taken to ensure their accuracy, they should not be relied upon and potential buyers are advised to recheck the measurements