



4 Bedroom Detached House

Branders, Cricklade, Swindon, SN6 6NQ

Asking Price Of £480,000

mcfarlane
property.com

4 Bedroom Detached House Swindon, Cricklade

- EXTENSIVE CORNER PLOT
- FOUR BEDROOM DETACHED HOUSE
- CUL-DE-SAC POSITION

- GENEROUS CORNER PLOT - SOUGHT AFTER CUL-DE-SAC POSITION - SPACIOUS LIVING ACCOMMODATION - IDEAL FOR THE GROWING FAMILY - MATURE GARDENS - GARAGE & DRIVEWAY - VIEWING RECOMMENDED -

A superb opportunity to acquire a four bedroom detached family home which occupies an enviable corner plot of this sought after cul-de-sac in Cricklade. The property is within easy reach of all local amenities and includes well presented and updated accommodation which is ideal for the growing family. Comprising of: Entrance Hallway, Cloakroom, Living Room, Dining Room, Fitted Kitchen, Utility Room, First Floor Landing, Four Well Proportioned Bedrooms and Family Bathroom. Outside there are mature Gardens, Garage and open sweeping Driveway. Viewing is highly recommended.





Ground Floor

Approx. 65.8 sq. metres (707.9 sq. feet)

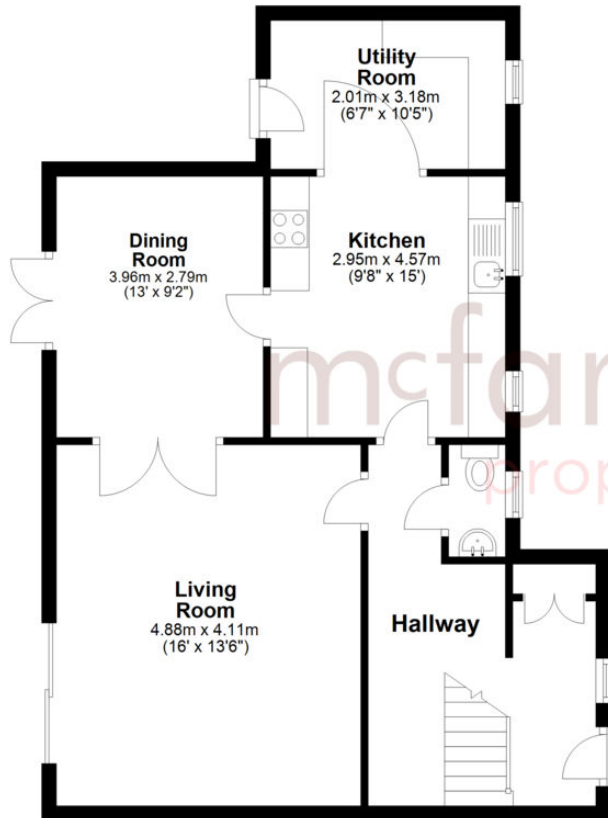

First Floor

Approx. 49.4 sq. metres (532.1 sq. feet)

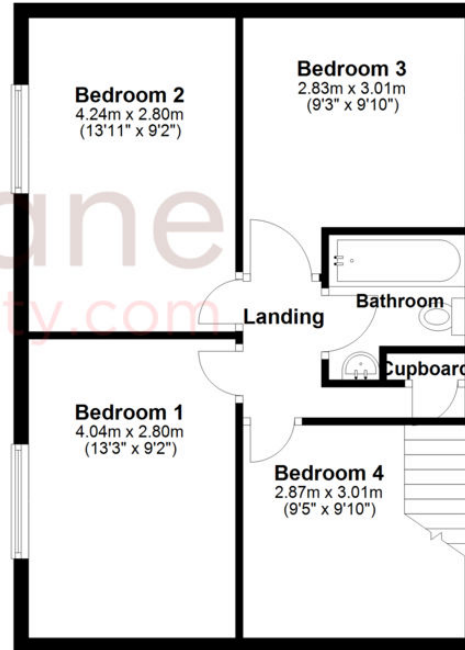

Total area: approx. 115.2 sq. metres (1240.1 sq. feet)

We 
where you
LIVE

Our team are friendly, experienced and are all local. They know it better than they do their own living rooms and can help you find what you're looking for because **we love where we live.**

We would be delighted to show you around this property.

**Because every home
needs a personal touch.**

**If you would like to view this
property then please get in touch.**

📞 01793 751044

✉ cricklade@mcfarlaneproperty.com

mcfarlaneproperty.com

mcfarlane
property.com

Cricklade.

102 High Street
Cricklade SN6 6AA

📞 01793 751044

Marlborough.

106 High Street
Marlborough SN8 1LT

📞 01672 514380

Old Town.

28-30 Wood Street
Swindon SN1 4AB

📞 01793 296880

Swindon.

The Village Centre,
Redhouse SN25 2FW

📞 01793 296600

Agents Note: Whilst every care has been taken to prepare these sales particulars, they are for guidance purposes only. All measurements are approximate and are for general guidance purposes only and whilst every care has been taken to ensure their accuracy, they should not be relied upon and potential buyers are advised to recheck the measurements